

Doneff Addition to Egg Harbor - Phase I

LOCATED IN:
THE N.E. 1/4, N.W. 1/4, S.E. 1/4
AND S.W. 1/4 OF THE N.W. 1/4 OF
SECTION 30, TOWNSHIP 30 NORTH, RANGE 27 EAST,
VILLAGE OF EGG HARBOR,
DOOR COUNTY, WISCONSIN.

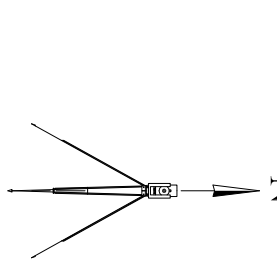

NOTE:
BEARINGS ARE REFERENCED TO THE EAST LINE
OF THE N.W. 1/4 OF SECTION 30 ASSUMED TO
BEAR N. 00°23'58" E.
SCALE

PREPARED FOR:
EMMES FARM ASSOCIATES, LLC
P.O. BOX 268
EGG HARBOR, WI
54209

PREPARED BY:
BAUDHUIN INCORPORATED
55 S. 3RD AVENUE
P.O. BOX 105
STURGEON BAY, WI 54235
DRAWN BY: D.P.-V.B.

- - FOUND 1" IRON PIPE
- ALL OTHER LOT CORNERS ARE 1" x 24" IRON PIPE WEIGHING 1.13 LBS. / FT.
- - SET 2" x 30" IRON PIPE WEIGHING 3.65 LBS. / LIN. FT.

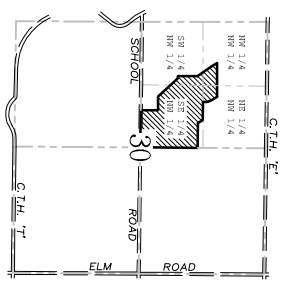

LOCATION MAP
SECTION 30-30-27
1" = 2000'

TYPICAL BUILDING SETBACKS
(BUILDING SETBACKS SHOWN ARE VILLAGE MINIMUMS, ACTUAL
BUILDING ENVELOPE MUST BE APPROVED BY EMMES FARM
ASSOCIATES, LLC)

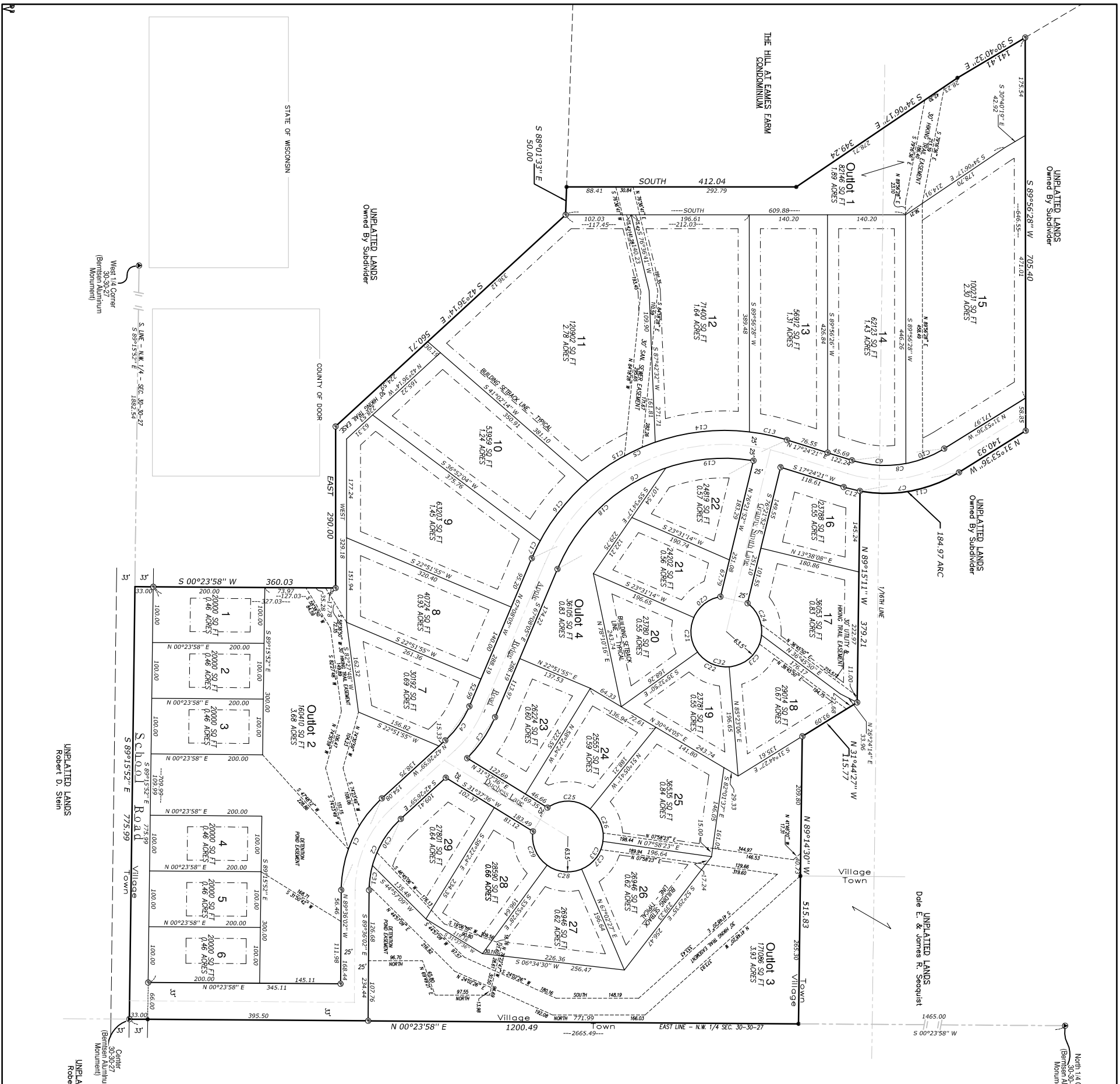
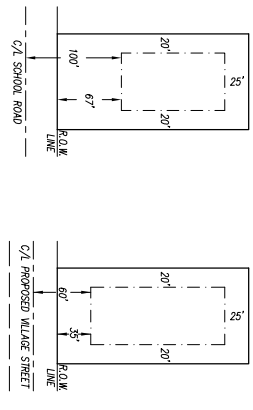

REVISED 1-22-01